

Patient report

Bio-Rad DATE: 01/31/2020
D-10 TIME: 09:36 AM
S/N: #DJ4I016123 Software version: 4.30-2
Sample ID: 10511086
Injection date 01/31/2020 09:25 AM
Injection #: 8 Method: HbA1c
Rack #: --- Rack position: 5

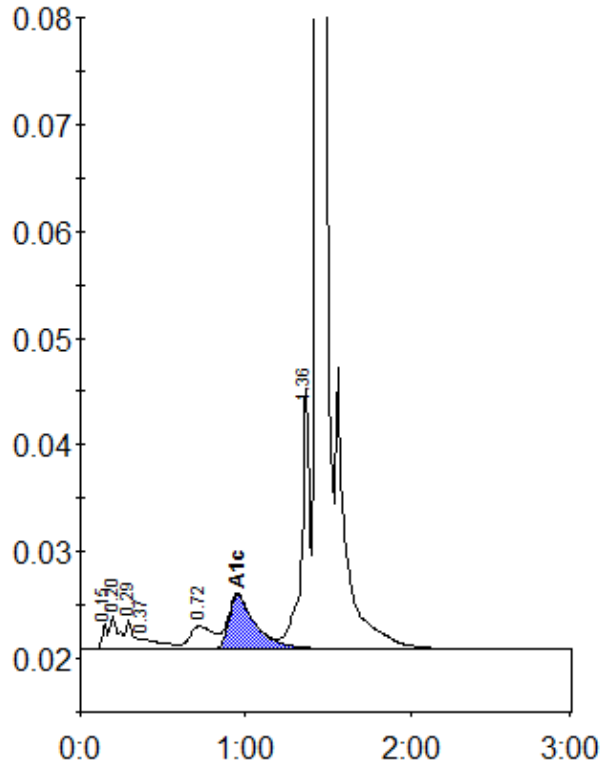

Peak table - ID: 10511086

| Peak | R.time | Height | Area | Area % |
|-------------|--------|---------|---------|--------|
| Unknown | 0.15 | 2405 | 5057 | 0.3 |
| A1a | 0.20 | 3167 | 11517 | 0.7 |
| A1b | 0.29 | 2706 | 8165 | 0.5 |
| Unknown | 0.37 | 1001 | 9201 | 0.6 |
| LA1c/CHb-1 | 0.72 | 2181 | 21264 | 1.4 |
| A1c | 0.95 | 5049 | 56677 | 5.5 |
| P3 | 1.36 | 24443 | 84578 | 5.4 |
| A0 | 1.43 | 479294 | 1369950 | 87.5 |
| Total Area: | | 1566409 | | |

| | |
|----------------|-----|
| Concentration: | % |
| A1c | 5.5 |